



COMUNE DI LIMBIATE
Provincia di Monza e Brianza

RIPRISTINI STRADALI

- Riqualficazione parziale del manto di usura vie diverse

MANUTENZIONE STRAORDINARIA MARCIAPIEDI

- Riqualficazione parziale marciapiedi in asfalto vie diverse
- Riqualficazione parziale marciapiedi in autobloccanti vie diverse

PROGETTO ESECUTIVO

**RILIEVO FOTOGRAFICO
STATO DI FATTO MANTO STRADALE**

Gruppo di Lavoro:

Responsabile del Procedimento : Marinoni geom. GPietro

Progettisti: Marinoni geom. GPietro

Tecnici collaboratori :

Direttore Lavori: Marinoni geom. GPietro

Collaboratori Amministrativi:

Limbiate lì maggio 2017

SETTORE TERRITORIO - Lavori pubblici

tel 0299097.307/330/362/646 - settore.tecnico@comune.limbiate.mb.it

Via Monte Bianco, 2 - 20812 Limbiate (MB)

tel 0299097.1 - fax 0299097641 - PEC:comune.limbiate@pec.regione.lombardia.it

www.comune.limbiate.mb.it

RIPRISTINI MANTO USURA STRADALE



1 VIA ALLEANZA 2x3



2 VIA ALLEANZA 4x4



3 VIA ALLEANZA 10x3



4 VIA BASSANO 6x6



5 VIA BONAPARTE 3x20



6 VIA BONAPARTE 5x5



7 BRAMANTE 18x3



8 VIA BRINDISI 5x30

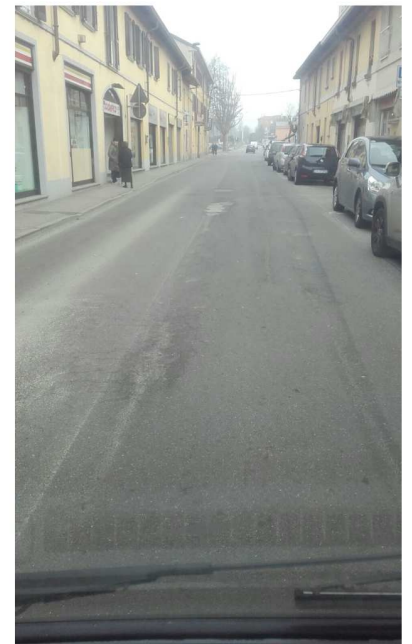

9 VIA CASATI 3x2

RIPRISTINI MANTO USURA STRADALE



10 VIA CONCILIAZIO...



11 VIA CORINNA BRU...



12 VIA DANTE 6X3



13 VIA DANTE 7X4

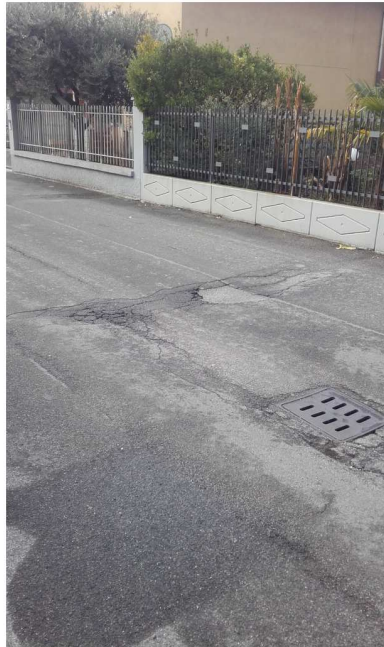

14 VIA DA VINCI 3x2



15 VIA DA VINCI 4x3

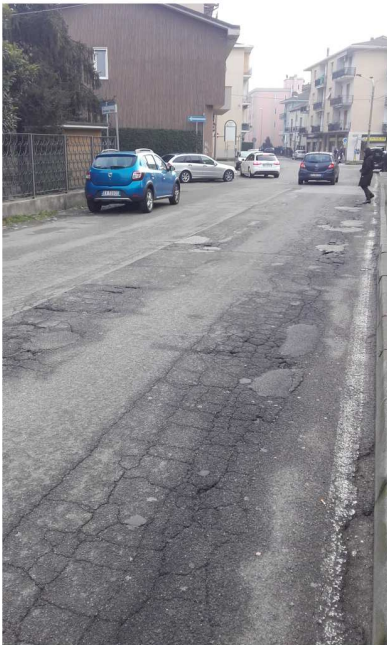

16 VIA DA VINCII 15x3



17 VIALE LOMBARDIA...



18 VIALE LOMBARDIA...

RIPRISTINI MANTO USURA STRADALE



19 VIA DEI MILLE 2x3



20 VIA DEI MILLE 1x3



21 VIA DEI MILLE 2x10



22 VIA DEI MILLE 2x15



23 VIA DEL LAGHETT...



24 VIA DELL'ARTIGIA...



25 VIA FIUME 10X2



26 VIA GIOTTO 2x15



27 VIA GORKI 10X3

RIPRISTINI MANTO USURA STRADALE



28 VIA GROANE 2x5



29 VIA GUIDO ROSSA...

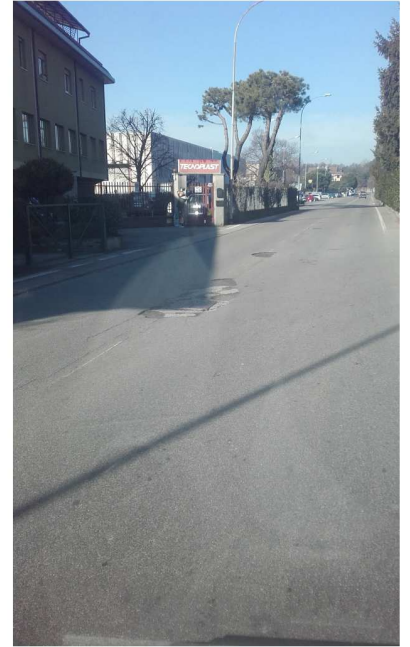

30 VIA MANARA 1.5 x 5



31 VIA MANARA 2x4



32 VIA MANARA 6X3



33 VIA MARCONI 1x5



34 VIA MARCONI 2x4 ...



35 VIA MARCONI 2x4



36 VIA MARCONI 2x10

RIPRISTINI MANTO USURA STRADALE



37 VIA MARCONI 2x15

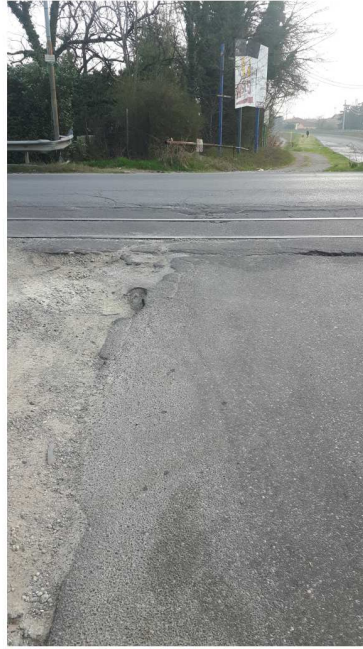

38 VIA MARCONI 6X3



39 VIA MONTALE 20x3



40 VIA MONTE BIANC...



41 VIA MONTE BIANC...



42 VIA MONTE GRAPPA



43 VIA MONTE GRAPPA

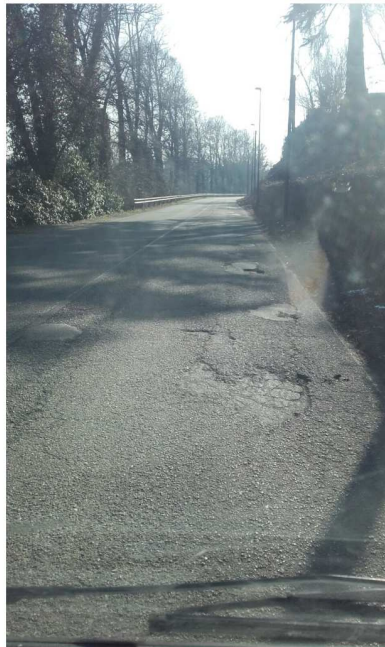

44 VIA MONTE GRAPPA



45 VIA MONTE GRAPP...

RIPRISTINI MANTO USURA STRADALE



46 VIA MONTELLO



47 VIA PADOVA 2x5

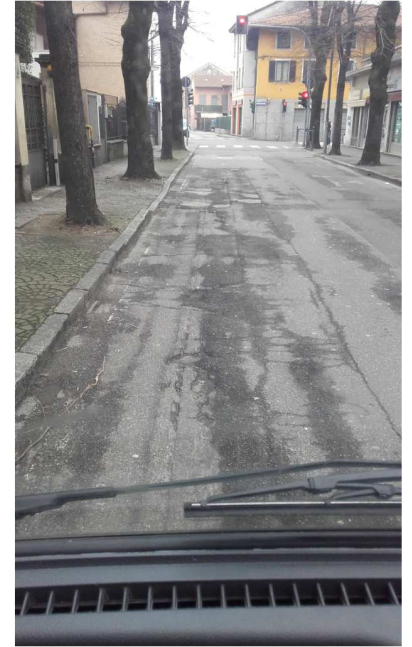

48 VIALE PIAVE 2x20



49 VIA PICOZZI 3x1.5

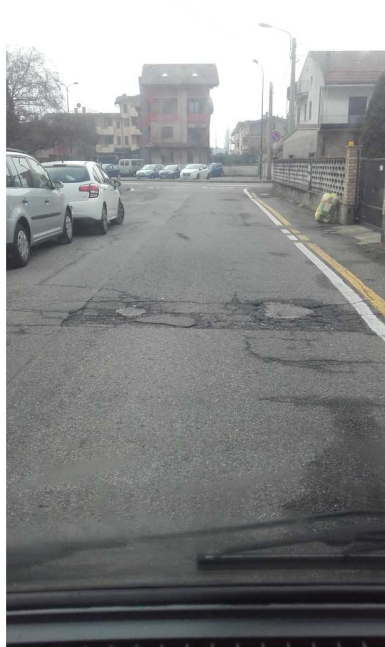

51 VIA PISACANE 3x2



52 VIA PISACANE 10x3



54 VIA RESISTENZA ...



55 VIA RESISTENZA 9...

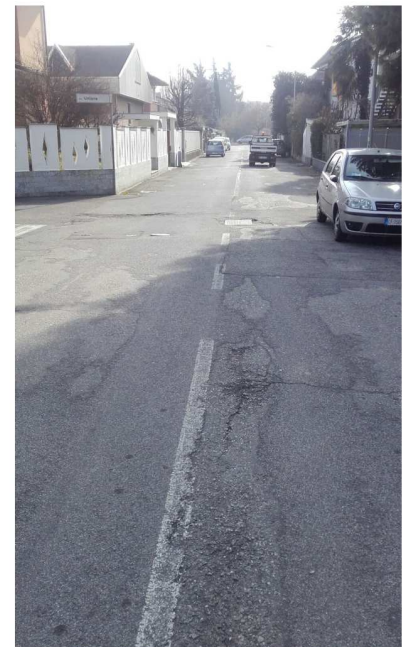

55 VIA RESISTENZA

RIPRISTINI MANTO USURA STRADALE



56 VIA RESISTENZA 1...

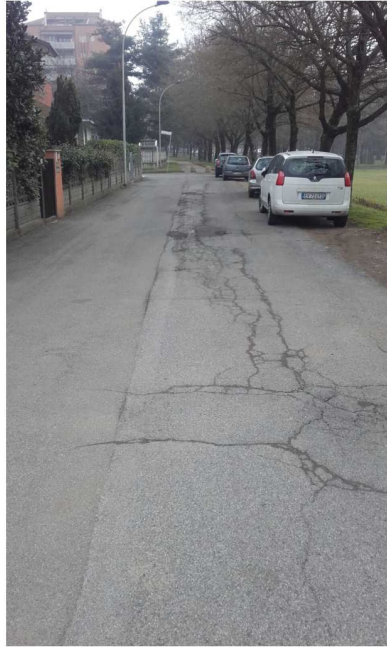

56 VIA RESISTENZA



57 VIA SALERNO 1.5x...



58 VIA SALERNO 2x5

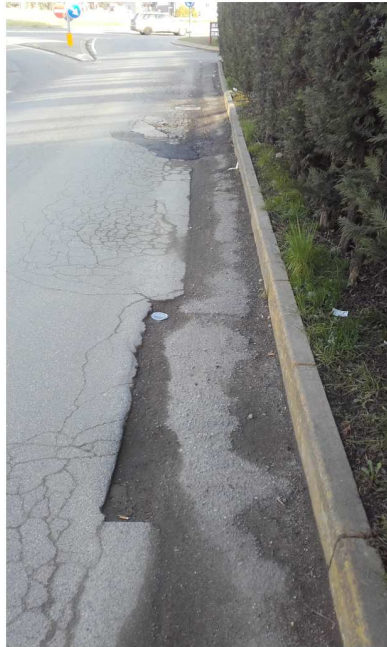

59 VIA SALERNO 2x10



60 VIA STRADIVARI 3...



61 VIA TADINO 2x20



62 VIA TIZIANO 15x2

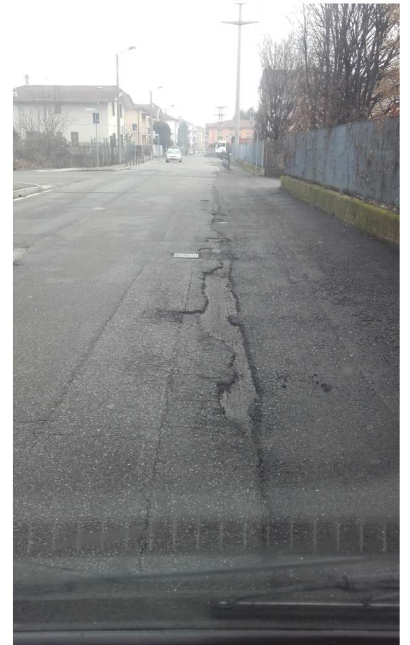

63 VIA TOLSTOI 1.5x5

RIPRISTINI MANTO USURA STRADALE



64 VIA TOLSTOI 15x3



65 VIA TOLSTOI 3x6

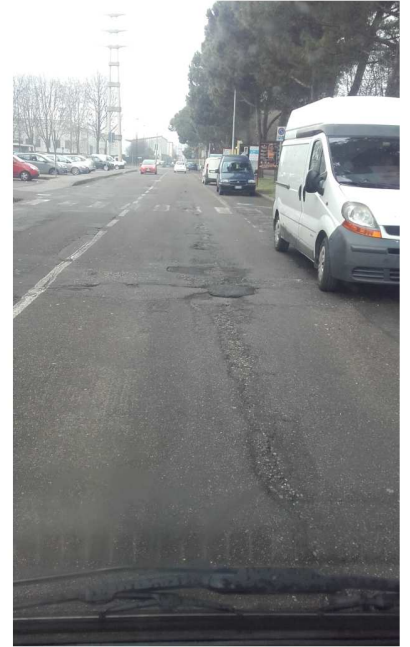

66 VIA TOLSTOI 4x2

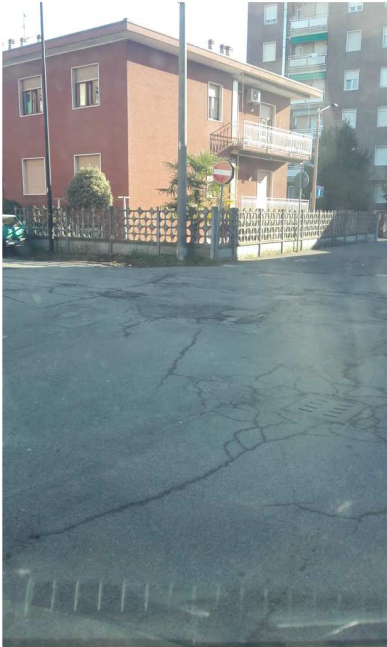

67 VIA TORINO 4x4



68 VIA TURATI 2x6



69 VIA TURATI 10x2



70 VIA VALCAMONIC...



71 VIA VALGARDENA ...

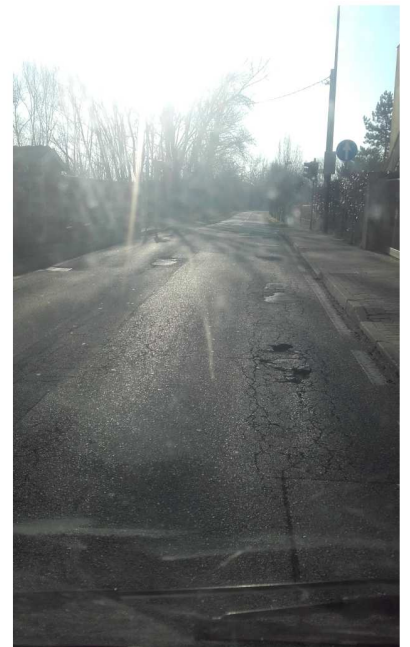

72 VIA VERDI 2x40

RIPRISTINI MANTO USURA STRADALE



73 VIA VERDI 2x5



74 VIA VERDI 2x15

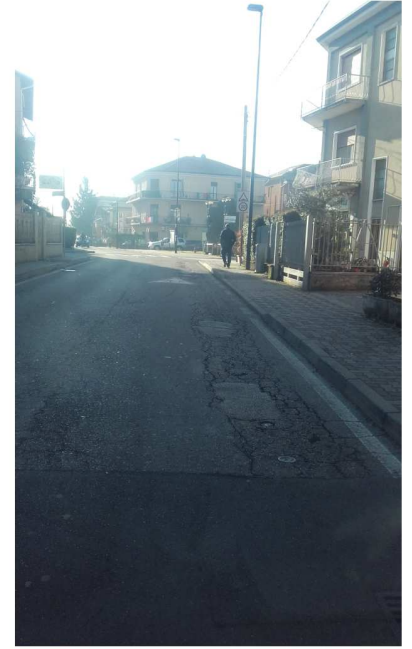

75 VIA VERDI 2x30



76 VIA VERDI 2x40



77 VIA VIRGILIO 2x4



78 VIA VIRGILIO 2x5



79 VIA VIRGILIO 3x10



80 VIA XX SETTEMBR...

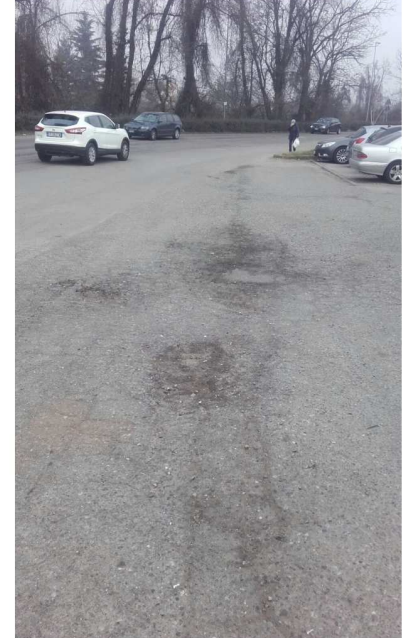

81 VIA XX SETTEMBR...

RIPRISTINI MANTO USURA STRADALE



82 VIA XX SETTEMBR...



83 VIA XX STEEMBR...

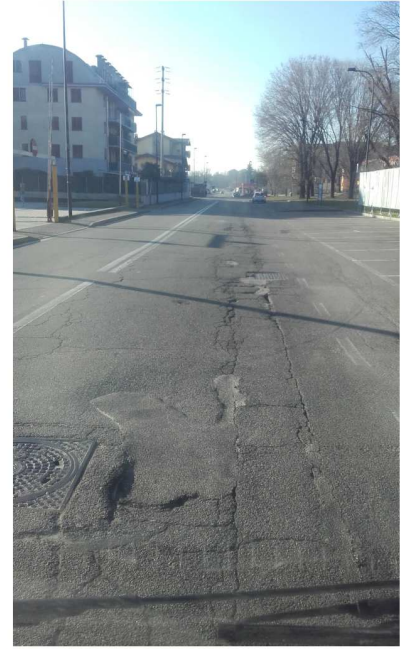

84 VIA XXV APRILE 2...



85 VIA XXV APRILE 2...

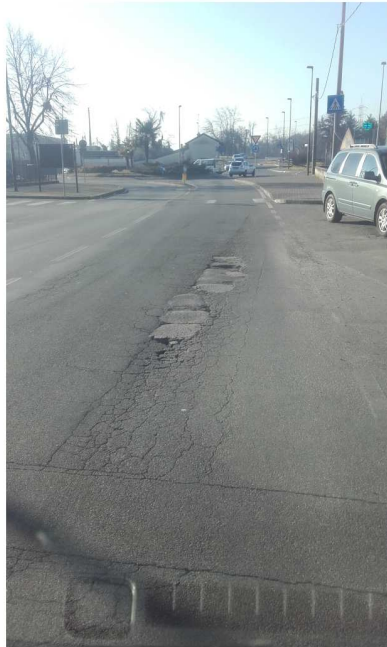

86 VIA XXV APRILE 2x5

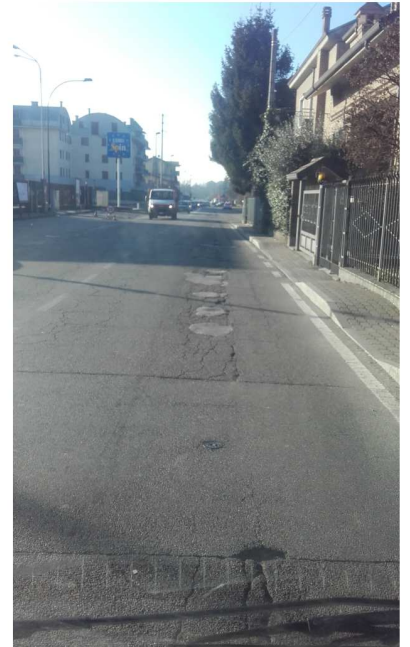

87 VIA XXV APRILE 2...



88 VIA XXV APRILE 2...

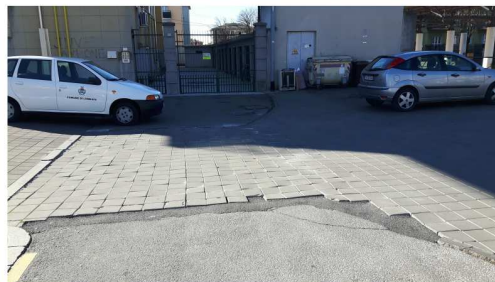

90 PIAZZA A. MORO ...